

PLAN FOR THE PROPOSED RESIDENTIAL BUILDING AT PLOT NO. 8 PART, RAJAJI NAGAR, SURVEY NO. 64/1, KONNUR VILLAGE, VILLIVAKKAM, MADRAS. DIV. NO. 32 NEW NO. 63 SCALE 1"=80" (1:100)

Revised plan dt 28-10-92

**SPECIFICATIONS:**

FOUNDATIONS AND LEVELLING COURSE ARE IN P.C.C. 1:4:8 MIX. BRICK WORKS IN CM 1:5 MIX. R.C.C. WORKS ARE IN 1:2:4 MIX. PLASTERING THE WALLS IN CM 1:4 MIX. CEILING AND FLOOR FINISHING IN CM 1:3 MIX. WEATHERING COURSE WITH TWO LAYERS OF FLAT TILES LAID IN CM 1:4 MIX. DOORS AND WINDOWS ARE WELL SEASONED WOOD WITH TWO COATS OF ENAMEL PAINT.

**JOINERIES:**

D	DOOR	3'3" x 7'0"	(1.00 x 2.13)
D <sub>1</sub>	DOOR	3'0" x 7'0"	(0.91 x 2.13)
D <sub>2</sub>	DOOR	2'6" x 7'0"	(0.76 x 2.13)
W <sub>1</sub>	WINDOW	4'6" x 4'6"	(1.37 x 1.37)
W <sub>2</sub>	WINDOW	3'0" x 4'0"	(0.91 x 1.22)
V	VENTILATOR	2'6" x 2'0"	(0.76 x 0.61)

**REFERENCE:**

- : PROPOSAL
  - : ROADS
  - : SITE BOUNDARY LINE
- PLOT AREA : 1485 SQ.FT. 137.96 M<sup>2</sup>  
 PLINTH AREA : 621 SQ.FT. 57.49 M<sup>2</sup>  
 PLOT COVERAGE : 42 %

*G. Surendra Reddy*  
 OWNER : (G SURENDRANATHA REDDY)

*V. Balasubramani*  
 V. BALASUBRAMANI, B. Arch., M.C.A., ARCHITECT  
 Licenced Surveyor Regd. No. R. A. 161  
 CORPORATION OF MADRAS  
 No. 3, Paper Mills Road, First Floor,  
 NEAR PERAMBUR CHURCH, MADRAS 600011

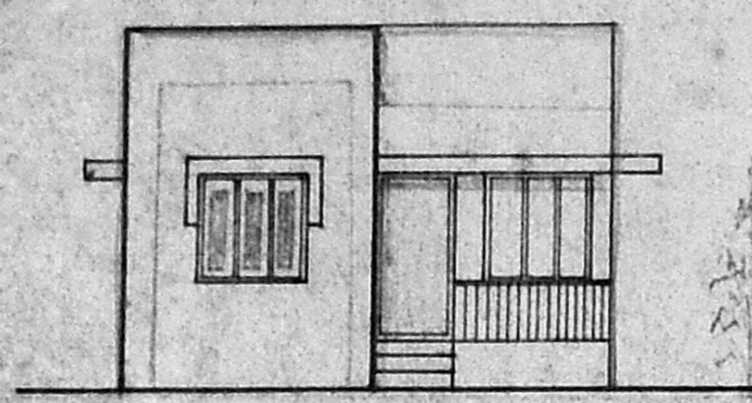

**ELEVATION**

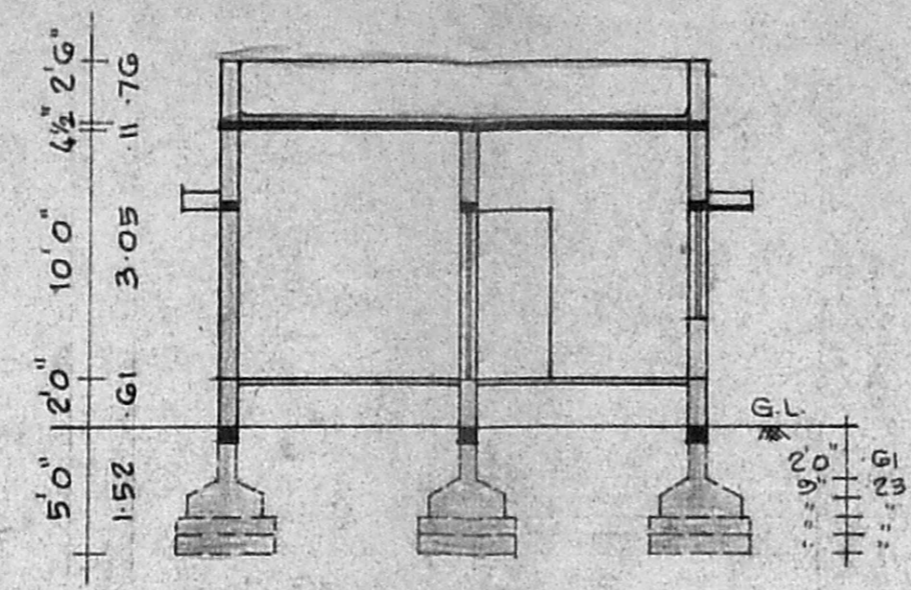

**SECTION ON 'AA'**

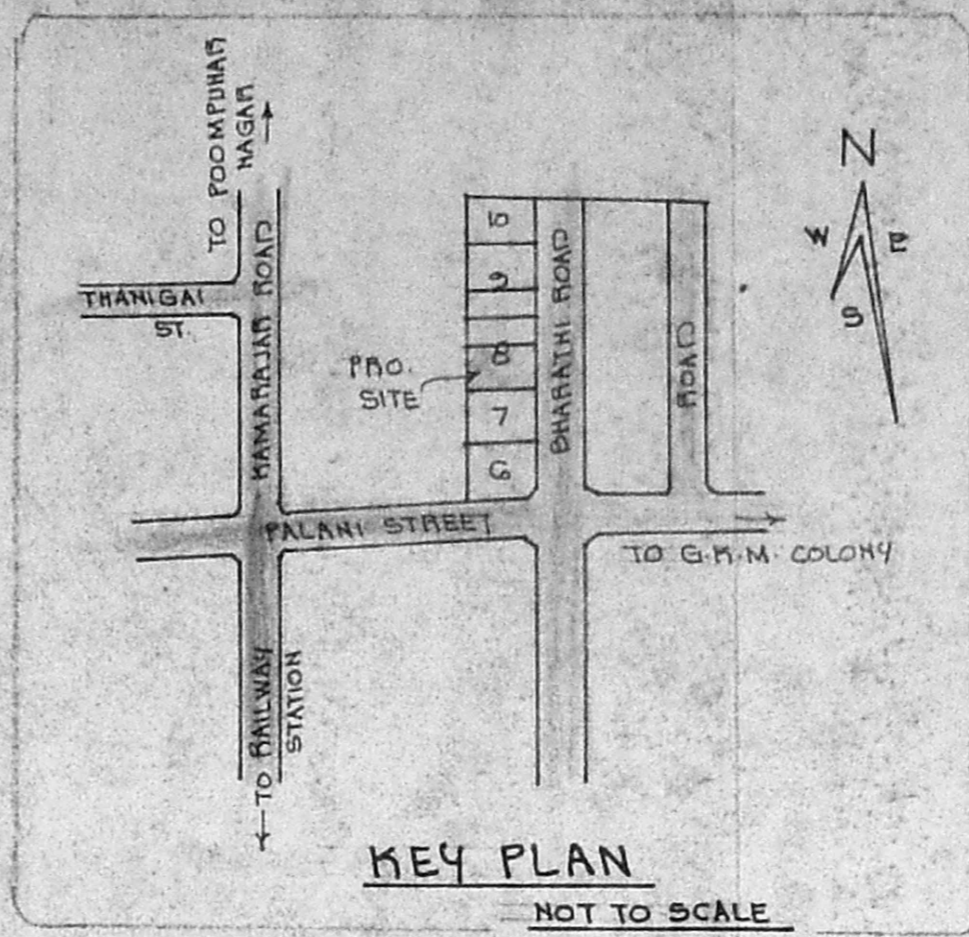

**KEY PLAN**  
NOT TO SCALE

Planning Permit No. A/1893/92

**APPROVED**

SUBJECT TO THE CONDITIONS IN THIS OFFICE SITE.

No. A2/1394/1/92 Date: 12-92

FOR MEMBER SECRETARY  
 MADRAS METROPOLITAN  
 DEVELOPMENT AUTHORITY  
 MADRAS - 600 008.

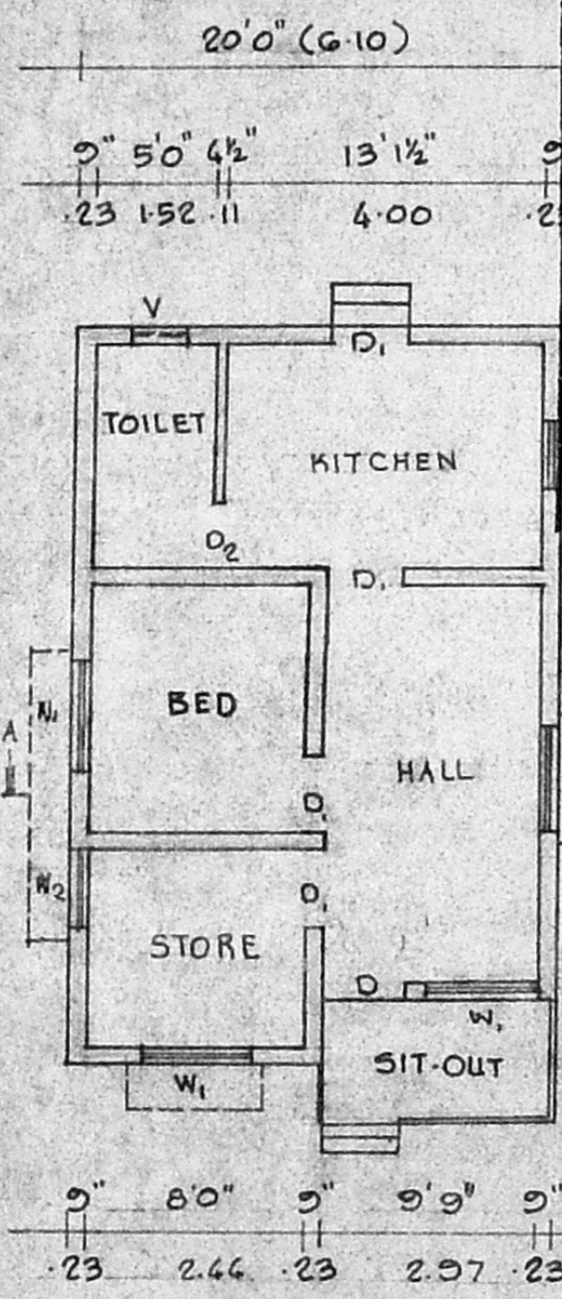

**PLAN**

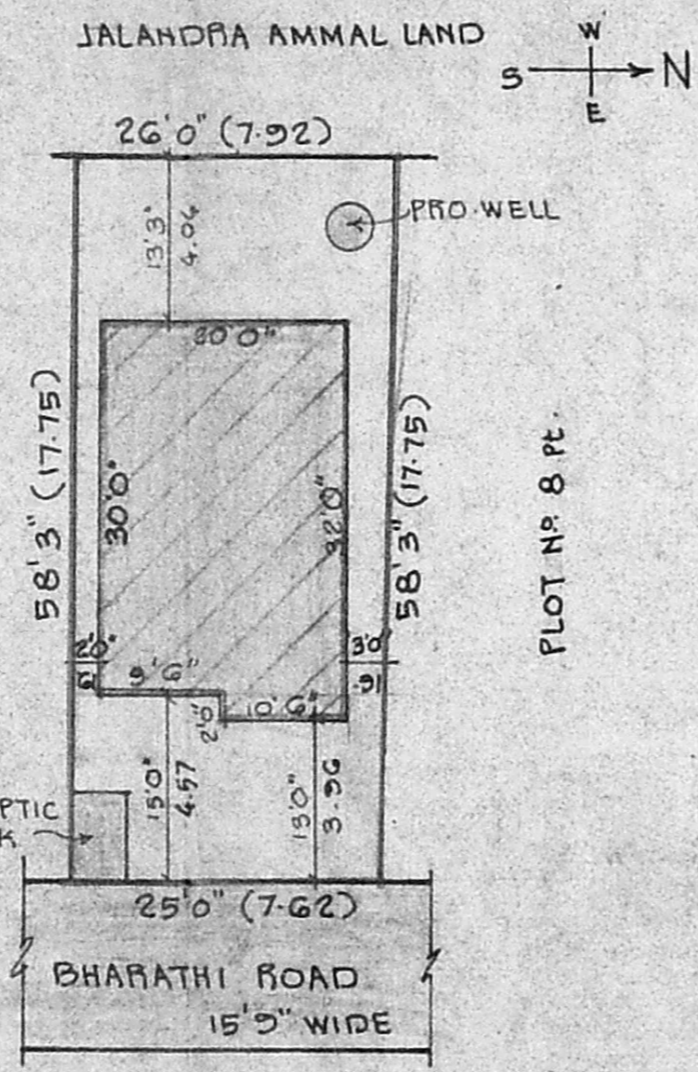

**SITE PLAN**  
SCALE 1"=16'0" (1:200)



**SECTION OF WELL**

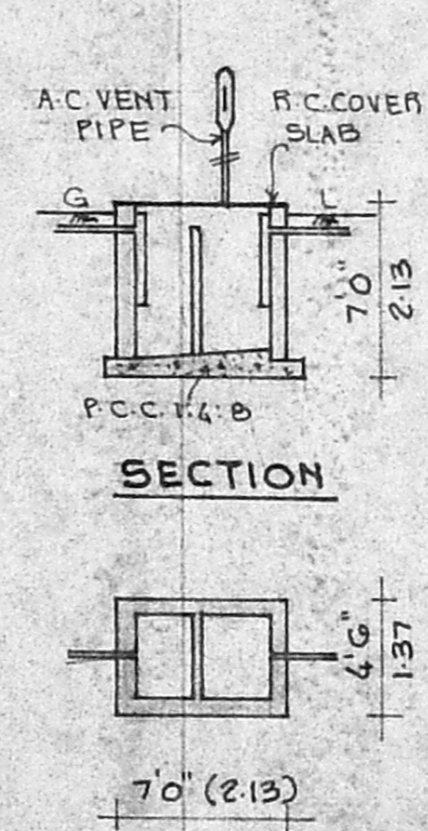

**PLAN OF SEPTIC TANK**

ENGINEER